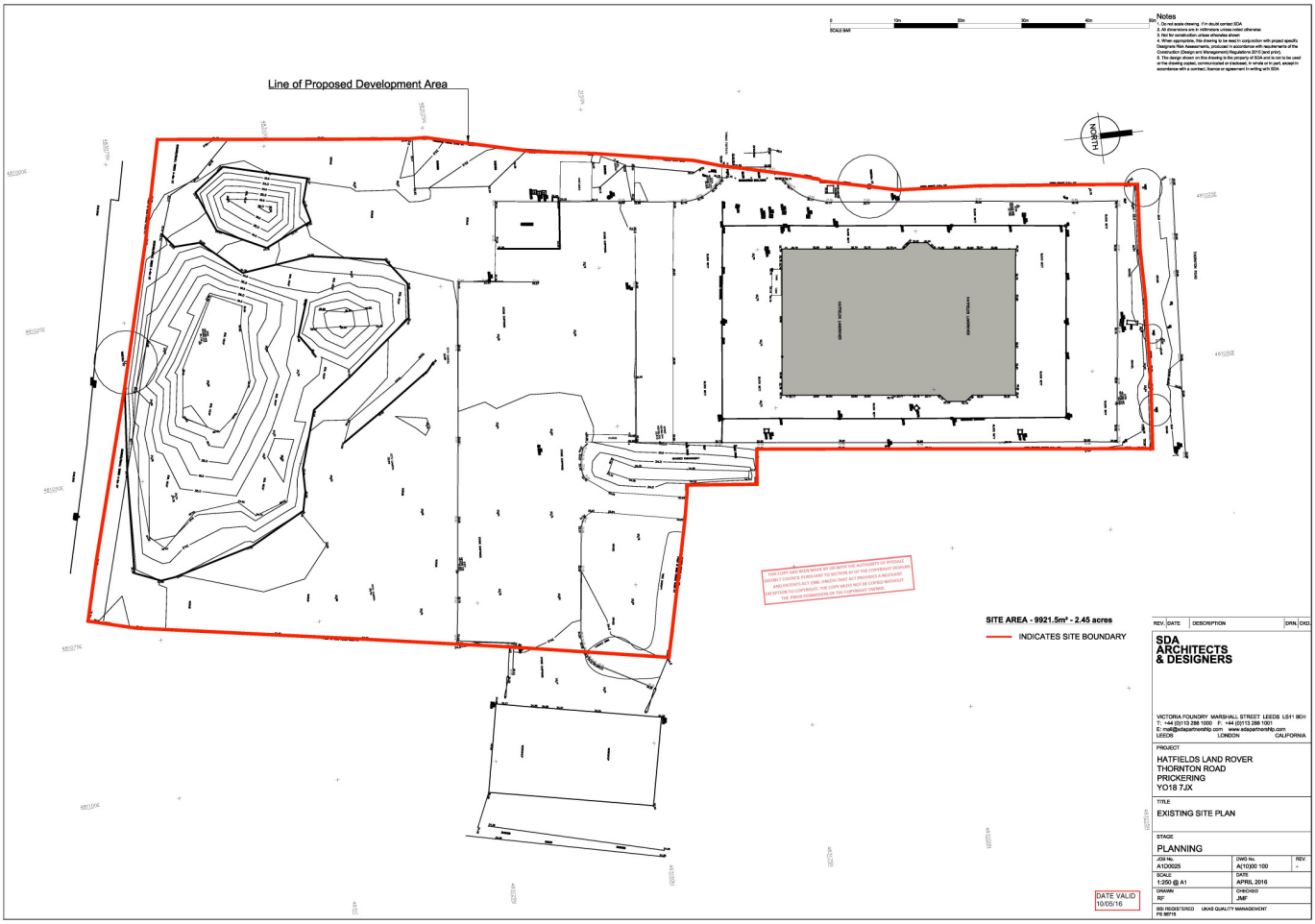

Notes

1. Do not scale drawing. If in doubt contact SDA
2. All dimensions are in millimeters unless noted otherwise
3. Not for construction unless otherwise shown
4. When appropriate, this drawing is to be read in conjunction with project specific Designers Risk Assessments, produced in accordance with requirements of the Construction (Design and Management) Regulations 2015 (and prior).
5. The design shown on this drawing is the property of SDA and is not to be used or the drawing copied, communicated or disclosed, in whole or in part, except in accordance with a contract, licence or agreement in writing with SDA.

REV.	DATE	DESCRIPTION	DRN.	CKD.

SDA ARCHITECTS & DESIGNERS

VICTORIA FOUNDRY MARSHALL STREET LEEDS LS11 9EH
T: +44 (0)113 288 1000 F: +44 (0)113 288 1001
E: mail@sdapartnership.com www.sdapartnership.com
LEEDS LONDON CALIFORNIA

PROJECT
HATFIELDS LAND ROVER
THORNTON ROAD
PRICKERING
YO18 7JX

TITLE
EXISTING SITE PLAN

STAGE
PLANNING

JOB No.	DWG No.	REV.
A100025	A(10)00 100	-
SCALE	DATE	
1:250 @ A1	APRIL 2016	
DRAWN	CHECKED	
RF	JMF	

BS REGISTERED UKAS QUALITY MANAGEMENT
FS 56715

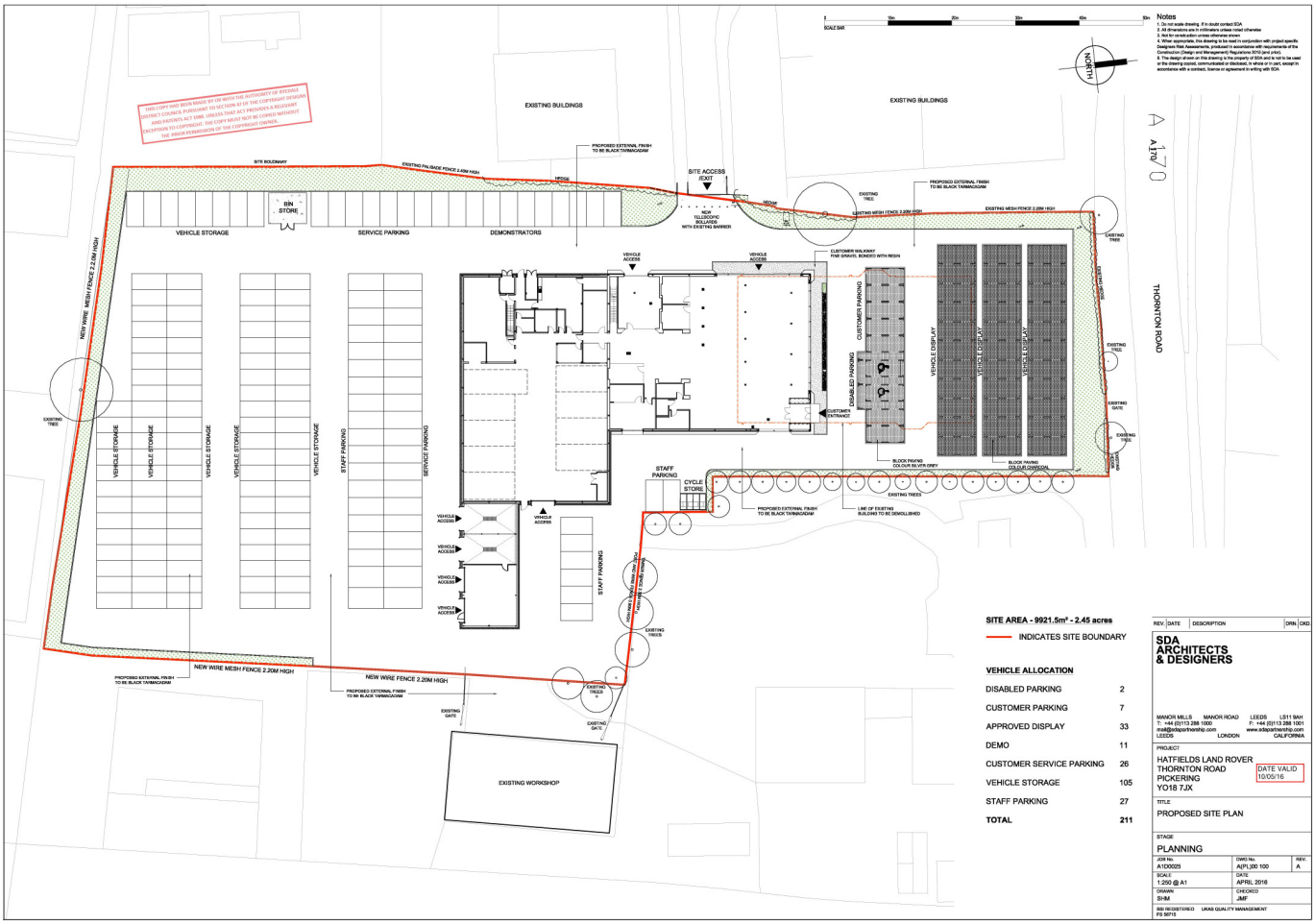

THIS COPY HAS BEEN MADE BY OR WITH THE AUTHORITY OF RYEDALE DISTRICT COUNCIL PURSUANT TO SECTION 47 OF THE COPYRIGHT DESIGNS AND PATENTS ACT 1988. UNLESS THAT ACT PROVIDES A RELEVANT EXCEPTION TO COPYRIGHT, THE COPY MUST NOT BE COPIED WITHOUT THE PRIOR PERMISSION OF THE COPYRIGHT OWNER.

SITE AREA - 9921.5m² - 2.45 acres

INDICATES SITE BOUNDARY

VEHICLE ALLOCATION

DISABLED PARKING	2
CUSTOMER PARKING	7
APPROVED DISPLAY	33
DEMO	11
CUSTOMER SERVICE PARKING	26
VEHICLE STORAGE	105
STAFF PARKING	27
TOTAL	**211**

REV.	DATE	DESCRIPTION	DRN.	CKD.

SDA ARCHITECTS & DESIGNERS

MANOR MILLS MANOR ROAD LEEDS LS11 9AH
T: +44 (0)113 288 1000 F: +44 (0)113 288 1001
mail@sdapartnership.com www.sdapartnership.com
LEEDS LONDON CALIFORNIA

PROJECT
HATFIELDS LAND ROVER
THORNTON ROAD
PICKERING
YO18 7JX

DATE VALID 10/05/16

TITLE
PROPOSED SITE PLAN

STAGE
PLANNING

JOB No.	DWG No.	REV.
A1D0025	A(P)L)00 100	A
SCALE	DATE	
1:250 @ A1	APRIL 2016	
DRAWN	CHECKED	
SHM	JMF	

ISO 9001 REGISTERED FS 30715 UKAS QUALITY MANAGEMENT